



# Demographic and Income Comparison Profile

11770 Haynes Bridge Rd, Alpharetta, Georgia, 30009 2  
 11770 Haynes Bridge Rd, Alpharetta, Georgia, 30009  
 Rings: 1, 3, 5 mile radii

Prepared by Esri  
 Latitude: 34.06945  
 Longitude: -84.29379

	1 mile	3 miles	5 miles
<b>Census 2010 Summary</b>			
Population	5,763	56,403	162,984
Households	2,763	22,484	61,364
Families	1,424	14,397	42,735
Average Household Size	2.07	2.51	2.65
Owner Occupied Housing Units	1,097	12,953	40,449
Renter Occupied Housing Units	1,666	9,531	20,915
Median Age	35.3	35.1	35.9
<b>2018 Summary</b>			
Population	6,731	65,402	186,617
Households	3,187	25,887	69,623
Families	1,651	16,475	48,377
Average Household Size	2.10	2.52	2.68
Owner Occupied Housing Units	1,196	14,057	43,631
Renter Occupied Housing Units	1,991	11,829	25,992
Median Age	35.4	36.6	37.1
Median Household Income	\$70,192	\$86,259	\$95,076
Average Household Income	\$96,926	\$115,169	\$126,605
<b>2023 Summary</b>			
Population	7,551	70,204	199,978
Households	3,563	27,671	74,191
Families	1,851	17,648	51,660
Average Household Size	2.11	2.53	2.69
Owner Occupied Housing Units	1,318	15,317	47,319
Renter Occupied Housing Units	2,246	12,355	26,872
Median Age	35.5	37.2	37.8
Median Household Income	\$76,725	\$91,048	\$100,934
Average Household Income	\$108,809	\$127,001	\$139,348
<b>Trends: 2018-2023 Annual Rate</b>			
Population	2.33%	1.43%	1.39%
Households	2.26%	1.34%	1.28%
Families	2.31%	1.39%	1.32%
Owner Households	1.96%	1.73%	1.64%
Median Household Income	1.80%	1.09%	1.20%

Source: U.S. Census Bureau, Census 2010 Summary File 1. Esri forecasts for 2018 and 2023.



# Demographic and Income Comparison Profile

11770 Haynes Bridge Rd, Alpharetta, Georgia, 30009 2  
 11770 Haynes Bridge Rd, Alpharetta, Georgia, 30009  
 Rings: 1, 3, 5 mile radii

Prepared by Esri  
 Latitude: 34.06945  
 Longitude: -84.29379

2018 Households by Income	1 mile		3 miles		5 miles	
	Number	Percent	Number	Percent	Number	Percent
<\$15,000	234	7.3%	1,365	5.3%	3,280	4.7%
\$15,000 - \$24,999	183	5.7%	1,332	5.1%	3,717	5.3%
\$25,000 - \$34,999	185	5.8%	1,415	5.5%	3,813	5.5%
\$35,000 - \$49,999	342	10.7%	2,198	8.5%	5,795	8.3%
\$50,000 - \$74,999	753	23.6%	4,678	18.1%	10,676	15.3%
\$75,000 - \$99,999	388	12.2%	3,743	14.5%	8,952	12.9%
\$100,000 - \$149,999	592	18.6%	5,214	20.1%	13,714	19.7%
\$150,000 - \$199,999	237	7.4%	2,553	9.9%	8,184	11.8%
\$200,000+	274	8.6%	3,388	13.1%	11,492	16.5%
Median Household Income	\$70,192		\$86,259		\$95,076	
Average Household Income	\$96,926		\$115,169		\$126,605	
Per Capita Income	\$45,182		\$45,880		\$47,227	

2023 Households by Income	Number		Percent		Number		Percent	
	Number	Percent	Number	Percent	Number	Percent	Number	Percent
<\$15,000	219	6.1%	1,326	4.8%	3,106	4.2%	3,106	4.2%
\$15,000 - \$24,999	186	5.2%	1,320	4.8%	3,632	4.9%	3,632	4.9%
\$25,000 - \$34,999	194	5.4%	1,401	5.1%	3,707	5.0%	3,707	5.0%
\$35,000 - \$49,999	331	9.3%	2,148	7.8%	5,693	7.7%	5,693	7.7%
\$50,000 - \$74,999	811	22.8%	4,817	17.4%	10,972	14.8%	10,972	14.8%
\$75,000 - \$99,999	446	12.5%	4,012	14.5%	9,571	12.9%	9,571	12.9%
\$100,000 - \$149,999	713	20.0%	5,567	20.1%	14,420	19.4%	14,420	19.4%
\$150,000 - \$199,999	289	8.1%	2,821	10.2%	9,016	12.2%	9,016	12.2%
\$200,000+	373	10.5%	4,259	15.4%	14,075	19.0%	14,075	19.0%
Median Household Income	\$76,725		\$91,048		\$100,934		\$100,934	
Average Household Income	\$108,809		\$127,001		\$139,348		\$139,348	
Per Capita Income	\$50,674		\$50,365		\$51,663		\$51,663	

**Data Note:** Income is expressed in current dollars.

**Source:** U.S. Census Bureau, Census 2010 Summary File 1. Esri forecasts for 2018 and 2023.



# Demographic and Income Comparison Profile

11770 Haynes Bridge Rd, Alpharetta, Georgia, 30009 2  
 11770 Haynes Bridge Rd, Alpharetta, Georgia, 30009  
 Rings: 1, 3, 5 mile radii

Prepared by Esri  
 Latitude: 34.06945  
 Longitude: -84.29379

2010 Population by Age	1 mile		3 miles		5 miles	
	Number	Percent	Number	Percent	Number	Percent
Age 0 - 4	385	6.7%	4,142	7.3%	11,849	7.3%
Age 5 - 9	310	5.4%	4,368	7.7%	13,063	8.0%
Age 10 - 14	298	5.2%	4,347	7.7%	13,111	8.0%
Age 15 - 19	286	5.0%	3,456	6.1%	10,609	6.5%
Age 20 - 24	353	6.1%	2,724	4.8%	7,475	4.6%
Age 25 - 34	1,221	21.2%	9,083	16.1%	22,915	14.1%
Age 35 - 44	1,005	17.4%	10,082	17.9%	28,178	17.3%
Age 45 - 54	810	14.1%	8,820	15.6%	26,928	16.5%
Age 55 - 64	572	9.9%	5,133	9.1%	16,206	9.9%
Age 65 - 74	300	5.2%	2,288	4.1%	7,087	4.3%
Age 75 - 84	161	2.8%	1,326	2.4%	3,851	2.4%
Age 85+	61	1.1%	635	1.1%	1,712	1.1%

2018 Population by Age	1 mile		3 miles		5 miles	
	Number	Percent	Number	Percent	Number	Percent
Age 0 - 4	412	6.1%	4,176	6.4%	11,989	6.4%
Age 5 - 9	410	6.1%	4,487	6.9%	13,331	7.1%
Age 10 - 14	386	5.7%	4,782	7.3%	14,486	7.8%
Age 15 - 19	358	5.3%	4,376	6.7%	12,802	6.9%
Age 20 - 24	428	6.4%	3,860	5.9%	10,469	5.6%
Age 25 - 34	1,320	19.6%	9,324	14.3%	24,283	13.0%
Age 35 - 44	1,126	16.7%	10,351	15.8%	27,753	14.9%
Age 45 - 54	901	13.4%	10,034	15.3%	28,979	15.5%
Age 55 - 64	695	10.3%	7,626	11.7%	23,016	12.3%
Age 65 - 74	421	6.3%	4,049	6.2%	12,457	6.7%
Age 75 - 84	194	2.9%	1,615	2.5%	4,867	2.6%
Age 85+	78	1.2%	724	1.1%	2,185	1.2%

2023 Population by Age	1 mile		3 miles		5 miles	
	Number	Percent	Number	Percent	Number	Percent
Age 0 - 4	467	6.2%	4,487	6.4%	12,802	6.4%
Age 5 - 9	433	5.7%	4,431	6.3%	13,306	6.7%
Age 10 - 14	425	5.6%	4,607	6.6%	14,291	7.1%
Age 15 - 19	411	5.4%	4,437	6.3%	13,263	6.6%
Age 20 - 24	454	6.0%	3,843	5.5%	10,381	5.2%
Age 25 - 34	1,516	20.1%	10,970	15.6%	27,740	13.9%
Age 35 - 44	1,244	16.5%	10,630	15.1%	29,035	14.5%
Age 45 - 54	966	12.8%	10,022	14.3%	28,612	14.3%
Age 55 - 64	778	10.3%	8,591	12.2%	25,282	12.6%
Age 65 - 74	512	6.8%	5,177	7.4%	16,007	8.0%
Age 75 - 84	255	3.4%	2,241	3.2%	6,877	3.4%
Age 85+	91	1.2%	768	1.1%	2,382	1.2%

Source: U.S. Census Bureau, Census 2010 Summary File 1. Esri forecasts for 2018 and 2023.



# Demographic and Income Comparison Profile

11770 Haynes Bridge Rd, Alpharetta, Georgia, 30009 2  
 11770 Haynes Bridge Rd, Alpharetta, Georgia, 30009  
 Rings: 1, 3, 5 mile radii

Prepared by Esri  
 Latitude: 34.06945  
 Longitude: -84.29379

2010 Race and Ethnicity	1 mile		3 miles		5 miles	
	Number	Percent	Number	Percent	Number	Percent
White Alone	3,767	65.4%	38,191	67.7%	113,825	69.8%
Black Alone	881	15.3%	7,145	12.7%	18,839	11.6%
American Indian Alone	7	0.1%	142	0.3%	427	0.3%
Asian Alone	682	11.8%	6,742	12.0%	16,841	10.3%
Pacific Islander Alone	5	0.1%	38	0.1%	79	0.0%
Some Other Race Alone	250	4.3%	2,548	4.5%	8,617	5.3%
Two or More Races	170	3.0%	1,596	2.8%	4,357	2.7%
Hispanic Origin (Any Race)	663	11.5%	6,898	12.2%	22,314	13.7%

2018 Race and Ethnicity	1 mile		3 miles		5 miles	
	Number	Percent	Number	Percent	Number	Percent
White Alone	4,114	61.1%	41,276	63.1%	122,264	65.5%
Black Alone	1,054	15.7%	8,700	13.3%	22,828	12.2%
American Indian Alone	8	0.1%	133	0.2%	429	0.2%
Asian Alone	1,067	15.8%	10,408	15.9%	25,575	13.7%
Pacific Islander Alone	4	0.1%	41	0.1%	83	0.0%
Some Other Race Alone	263	3.9%	2,742	4.2%	9,725	5.2%
Two or More Races	222	3.3%	2,103	3.2%	5,714	3.1%
Hispanic Origin (Any Race)	694	10.3%	7,350	11.2%	24,492	13.1%

  

2023 Race and Ethnicity	1 mile		3 miles		5 miles	
	Number	Percent	Number	Percent	Number	Percent
White Alone	4,331	57.4%	41,691	59.4%	123,984	62.0%
Black Alone	1,175	15.6%	9,312	13.3%	24,623	12.3%
American Indian Alone	8	0.1%	129	0.2%	437	0.2%
Asian Alone	1,482	19.6%	13,737	19.6%	33,675	16.8%
Pacific Islander Alone	4	0.1%	41	0.1%	84	0.0%
Some Other Race Alone	280	3.7%	2,814	4.0%	10,409	5.2%
Two or More Races	271	3.6%	2,481	3.5%	6,767	3.4%
Hispanic Origin (Any Race)	747	9.9%	7,584	10.8%	26,022	13.0%

Source: U.S. Census Bureau, Census 2010 Summary File 1. Esri forecasts for 2018 and 2023.

## 1 mile

### Trends 2018-2023

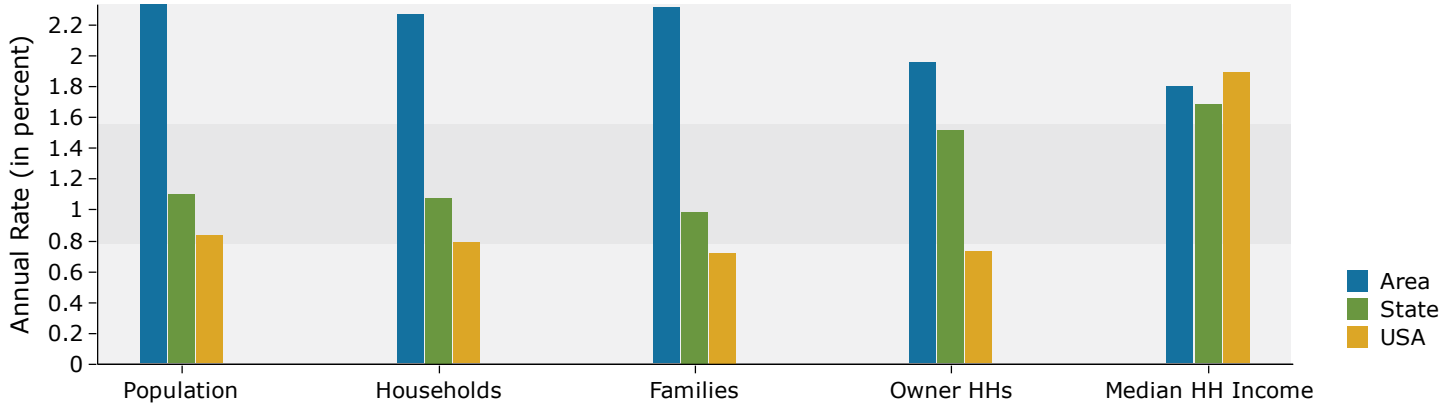

### Population by Age

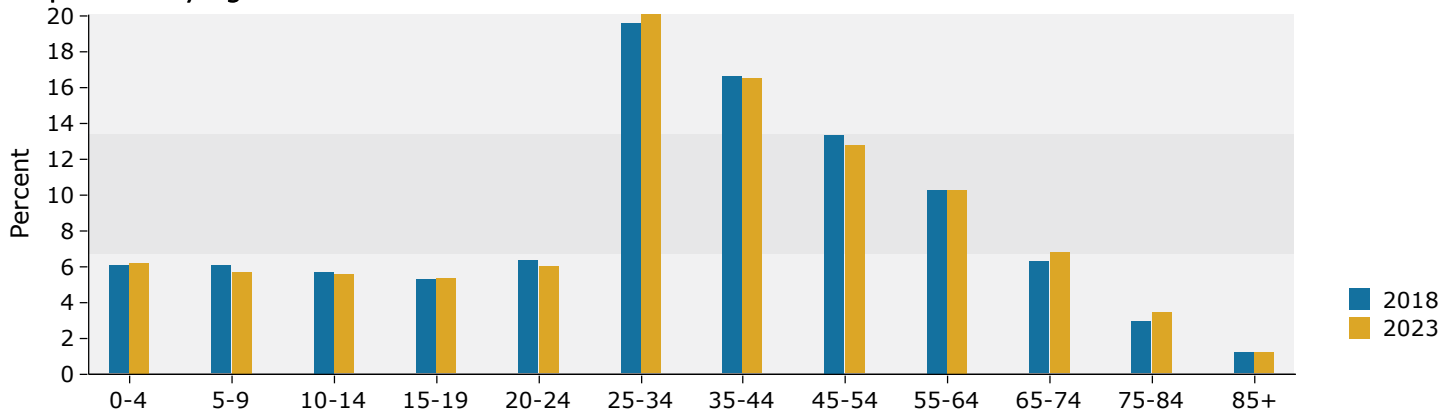

### 2018 Household Income

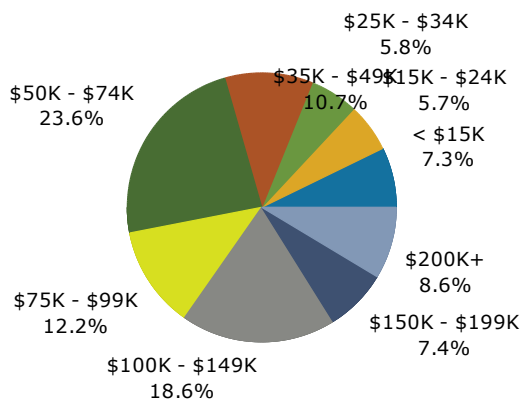

### 2018 Population by Race

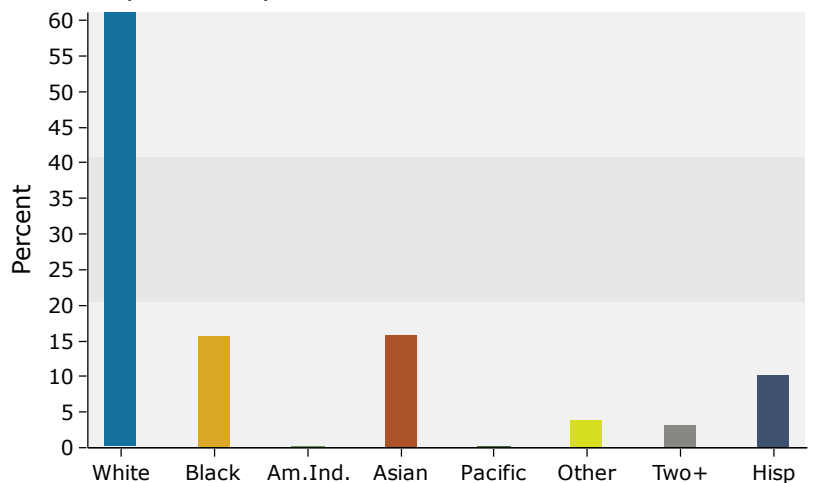

Source: U.S. Census Bureau, Census 2010 Summary File 1. Esri forecasts for 2018 and 2023.

### 3 miles

#### Trends 2018-2023

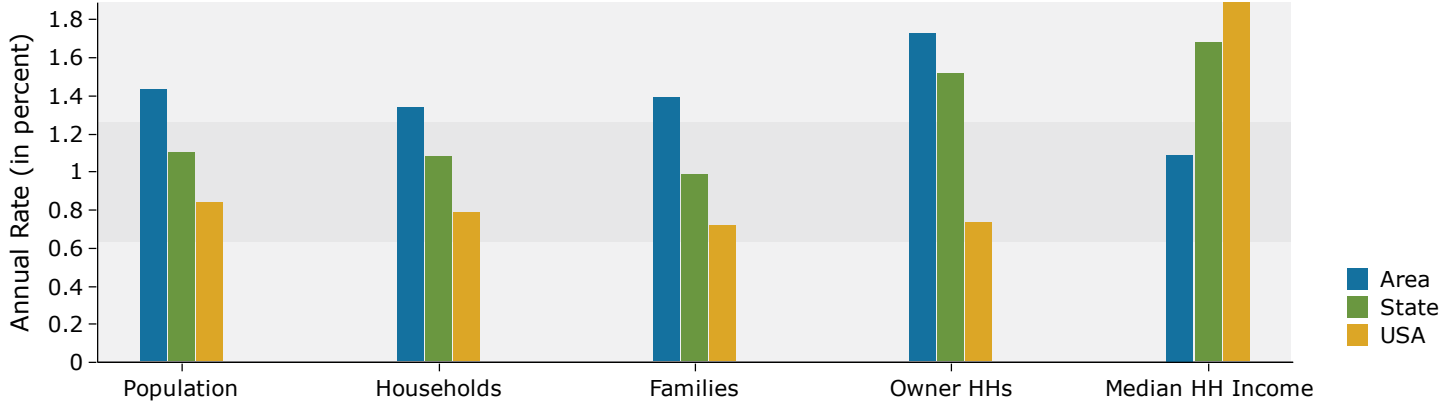

#### Population by Age

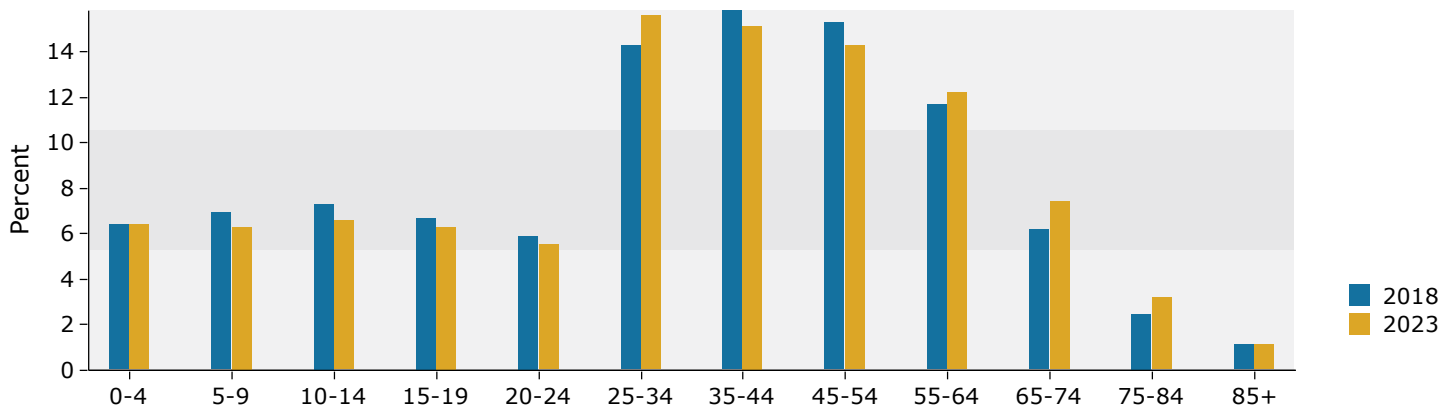

#### 2018 Household Income

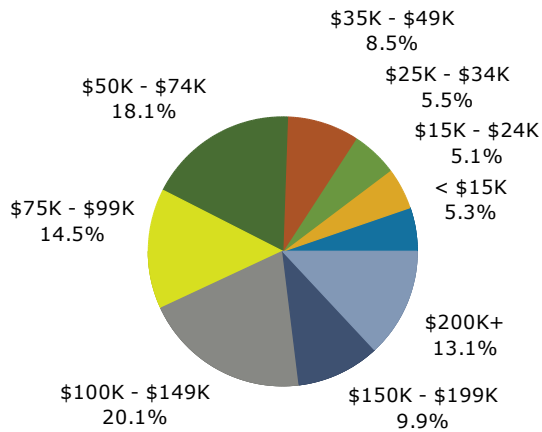

#### 2018 Population by Race

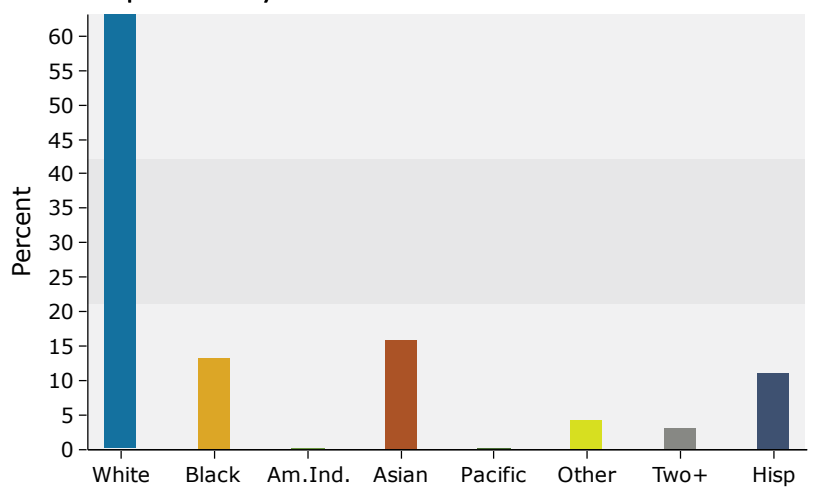

Source: U.S. Census Bureau, Census 2010 Summary File 1. Esri forecasts for 2018 and 2023.

## 5 miles

### Trends 2018-2023

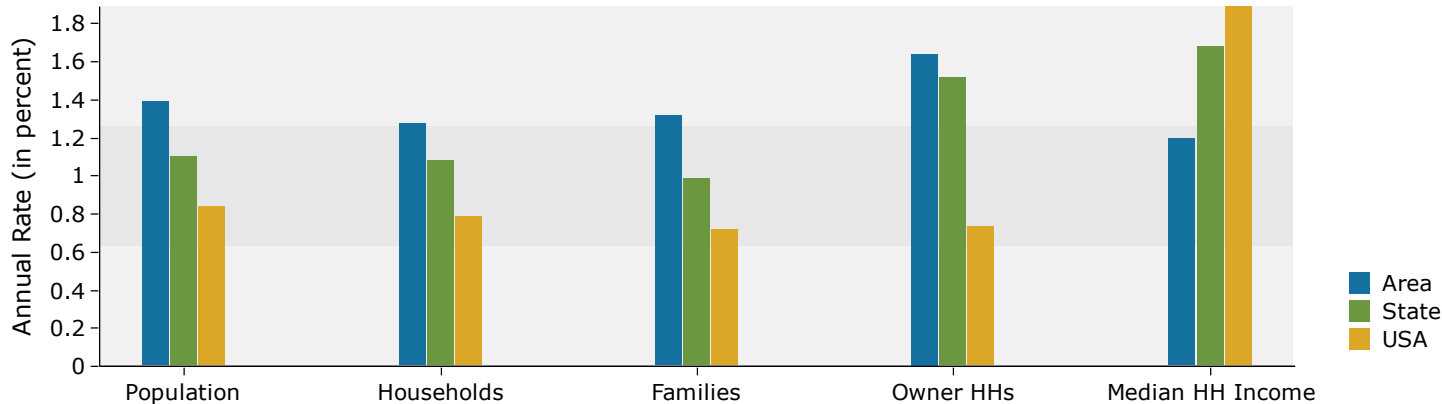

### Population by Age

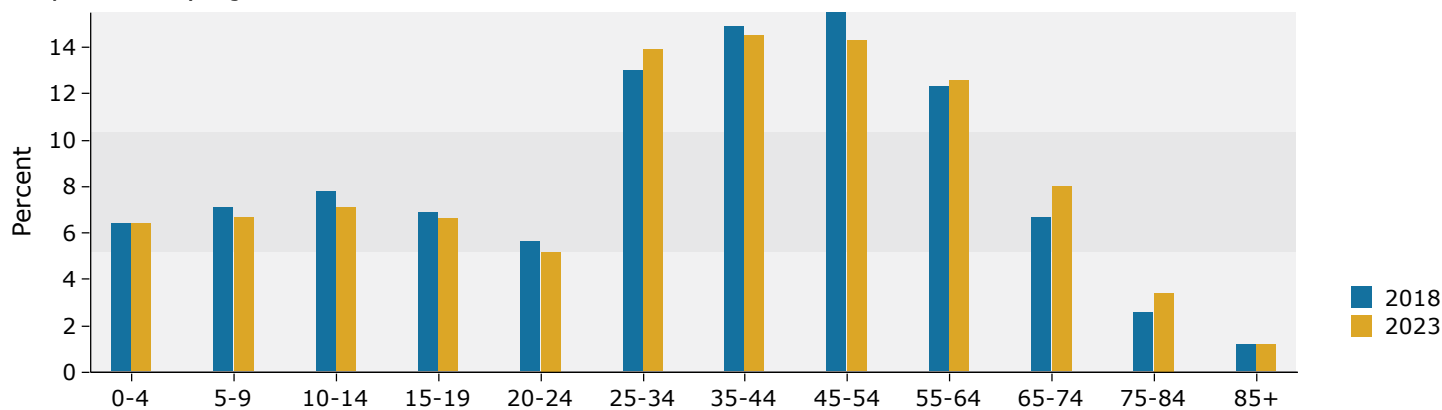

### 2018 Household Income

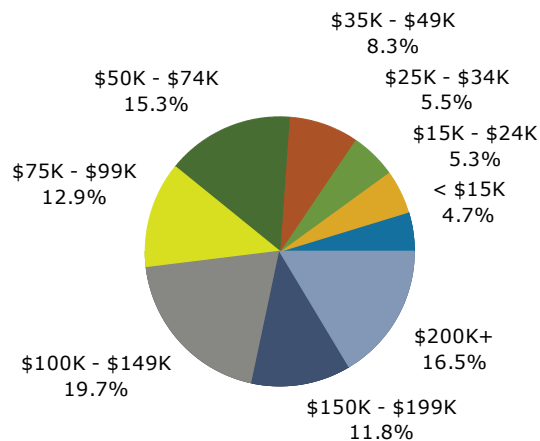

### 2018 Population by Race

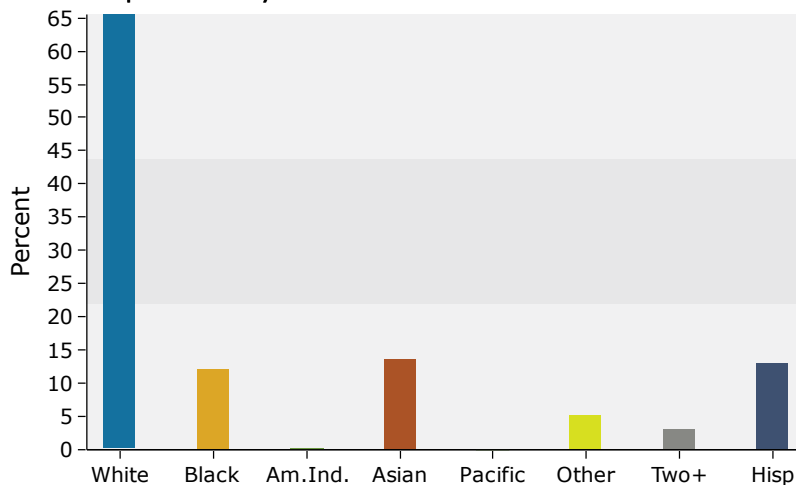

Source: U.S. Census Bureau, Census 2010 Summary File 1. Esri forecasts for 2018 and 2023.