

AMELIA MARKET

4800 First Coast Highway,
Fernandina Beach | FL | 32034



AMELIA MARKET

SITE PLAN

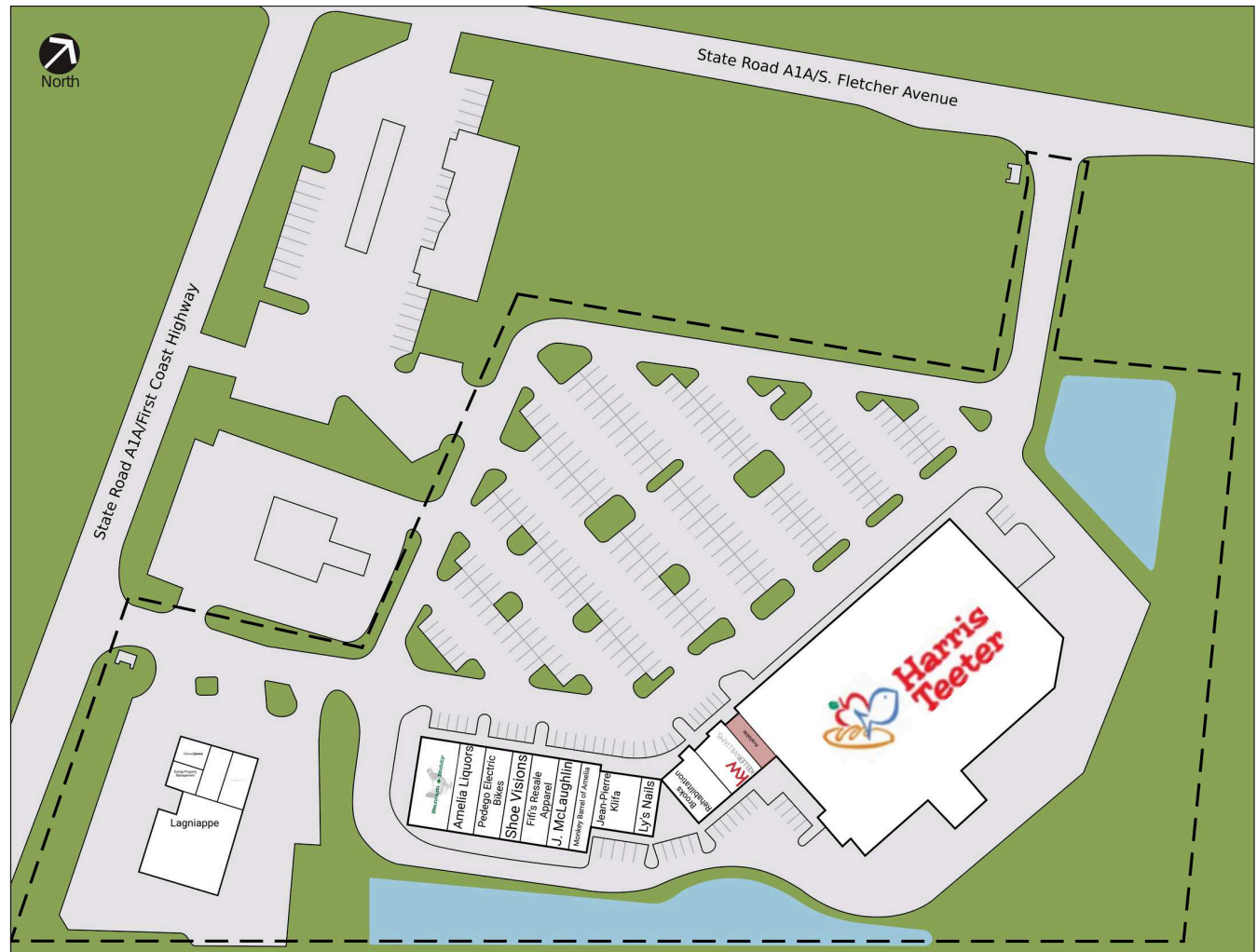

1, 2	Lola Interiors	2,400 SF	70,	Keller Williams	2,848 SF	430	Fifi's Resale Apparel	2,071 SF
3	Edward D. Jones	800 SF	80			440	Shoe Visions	1,576 SF
4	Dunlap Property Management	800 SF	90	Brooks Rehabilitation	1,840 SF	450	Pedego Electric Bikes	1,970 SF
5	Lagniappe	4,550 SF	100	Ly's Nails	1,200 SF	460	Amelia Liquors	1,576 SF
50	Harris Teeter	53,000 SF	110	Jean-Pierre Klifa	2,400 SF	470	Bantam & Biddy	2,443 SF
60	Available	1,200 SF	410	Monkey Barrel of Amelia	1,576 SF			
			420	J. McLaughlin	1,576 SF			

AMELIA MARKET LOCATION

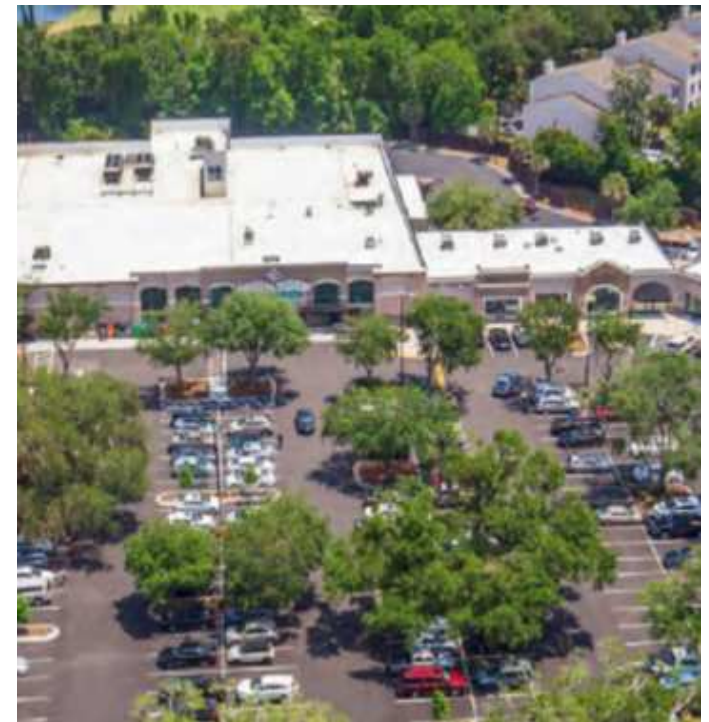
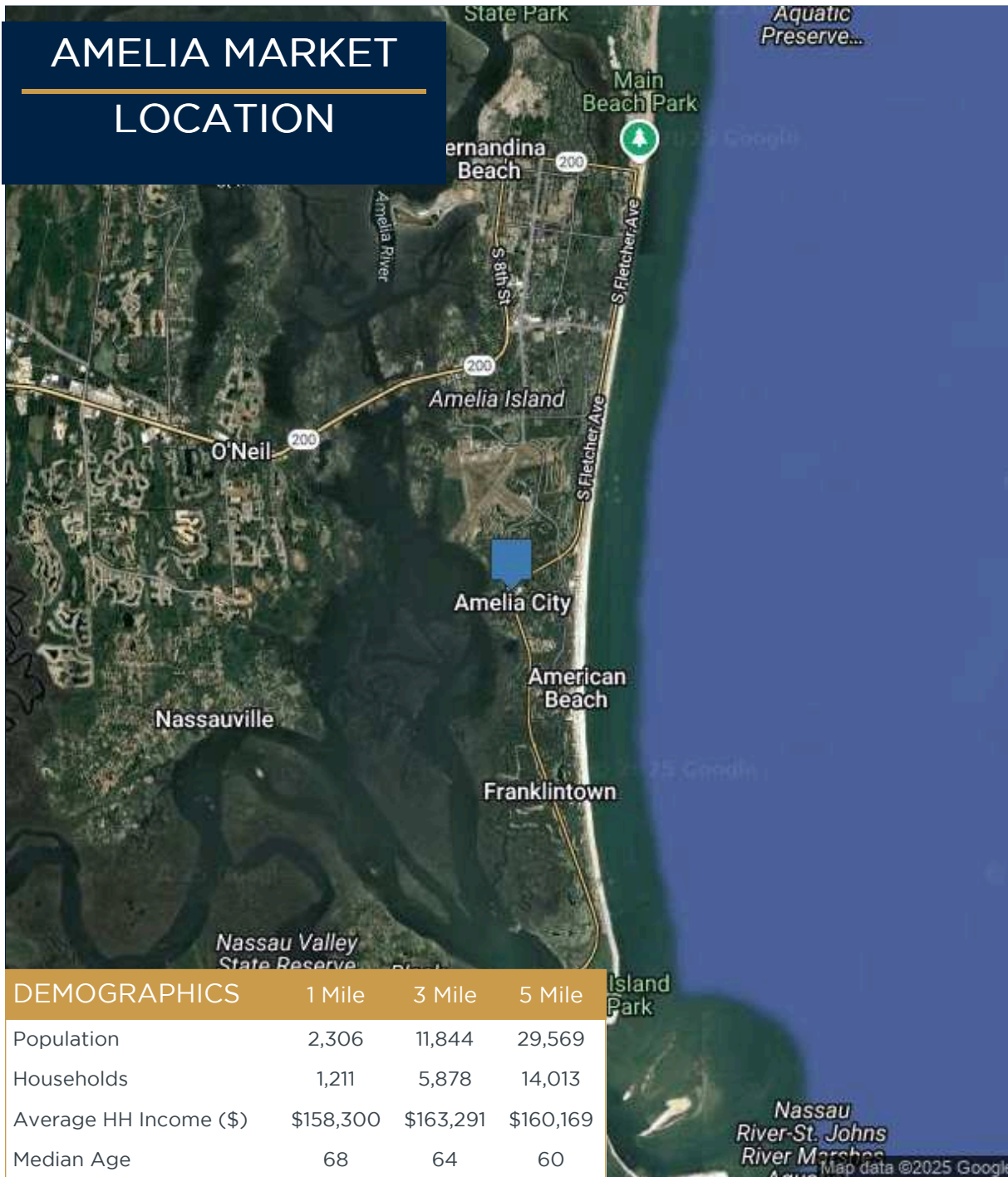

Property Information:

- Ideally situated at the signalized intersection of First Coast Highway and Fletcher Avenue.
- The property is approximately one-half mile from the luxurious Ritz Carlton Amelia Island beach front resort and golf club.
- Located 1.2 miles from the Fernandina Beach Municipal Airport and 3.1 miles south of Sadler Road, where older retail properties are situated on Amelia Island.
- The property is near Omni Amelia Island Plantation.
- Anchored by Harris Teeter.

AMELIA MARKET TRADE AREA

